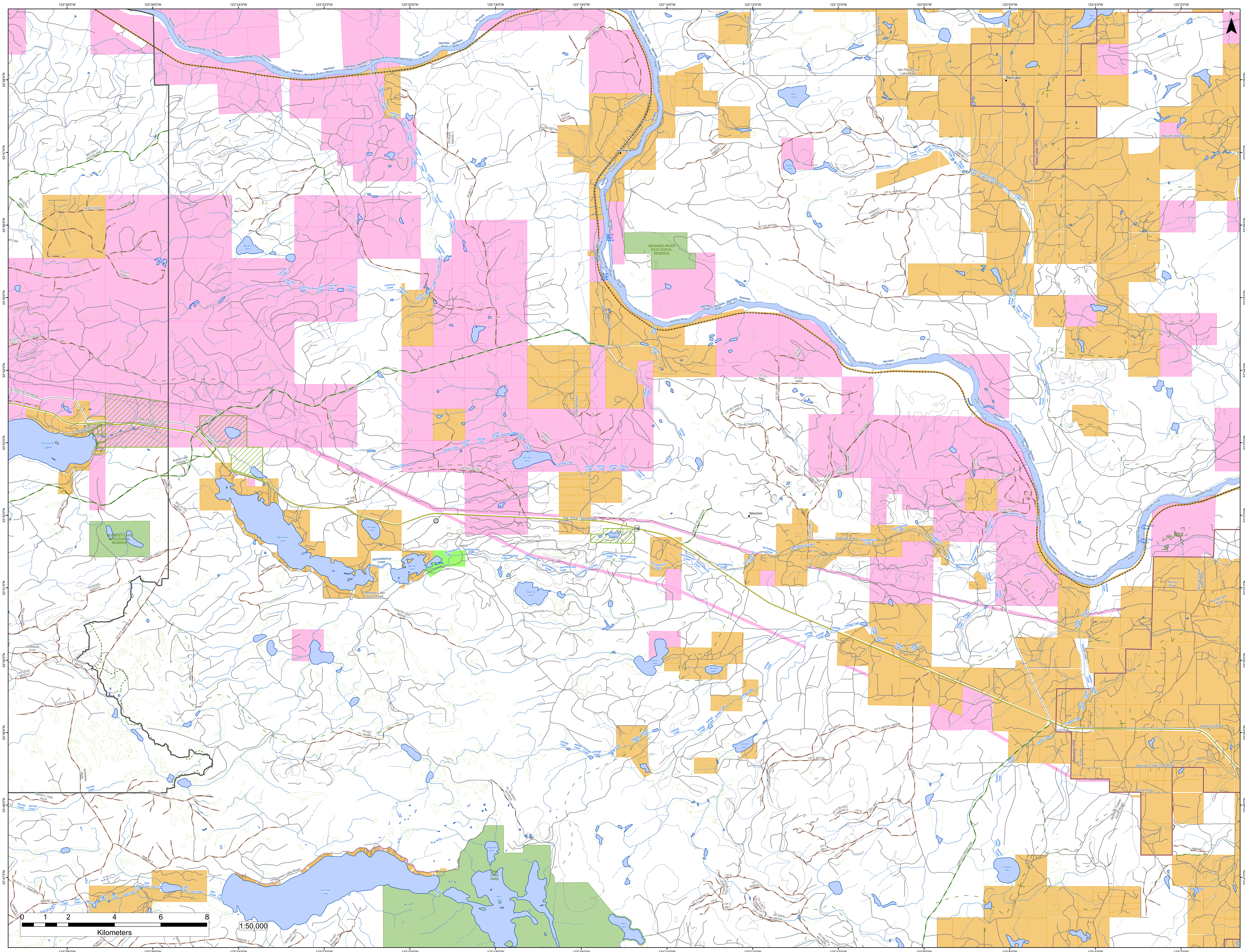

123°28'0"W
123°26'0"W
123°24'0"W
123°22'0"W
123°20'0"W
123°18'0"W
123°16'0"W
123°14'0"W
123°12'0"W
123°10'0"W
123°8'0"W
123°6'0"W
123°4'0"W
123°2'0"W
53°58'0"N
53°57'0"N
53°56'0"N
53°55'0"N
53°54'0"N
53°53'0"N
53°52'0"N
53°51'0"N
53°50'0"N
53°49'0"N
53°48'0"N
53°47'0"N
N
Nechako River
Hutchison Creek
Zelkwas Creek
Breeze Creek
Tachintelachick Creek
Kellogg Creek
Sweden Creek
Norman Creek
Dahl Creek
Beverly Lake
Cluculz Lake
Bednesti Lake
Tamarac Lake
Berman Lake
Zelkwas Lake
Roaring Lake
Kwitzil Lake
Esker Lake
Nevada Lake
Square Lake
Buck Lake
Tadpole Lake
Reid Lake
Norman Lake
Theodore Lake
Dahl Lake
Henry Lake
Sweden Lake
MacDonald Pond
NECHAKO RIVER ECOLOGICAL RESERVE
BEDNESTI LAKE ECOLOGICAL RESERVE
DAHL LAKE PARK
Isle Pierre
Telachick
Reid Lake
Isle de Pierre Rapids
White Mud Rapids
Ness Lake VFD
Beaverly VFD
Rte 16 Eb - Yellowhead
16
Cluculz Hill Road
East Bay Road
Lloyd Drive
Bobtail Lake ReAlign
BOBTAIL LAKE
BOBTAIL NICHOLAS
Bednesti Lake South Road
Pinewood Road
Isle Pierre Road
Pascoe Road
Isle Pierre North Road
Isle Pierre-reid Lake Road
Mccabe Road
Degnor Road
Reid Lake Road
Miworth West Road
Telachick Road
BOBTAIL TELECHICK
Josephine Road
Sliver Road
Mcbride Timber East Road
Mcbride Timber North Road
Mcbride Timber South Road
Murray Road
Rondeview Road
Larmar Road
GREGG CREEK FSR
Norman Lake Road
DL QUARRY ACCESS
NORTH MAIN
SOUTH MAIN
BEVERLY WOODLAND
BEVERLY LAKE
R19558B
R11280
R11278 SEC H
R10512
CP 475 AMEND 14
SEC A1-A2 AMEND 12
CP 205 AM#4
ACCESS 457/5
NOR552.1000
NORM 5300
ACCESS N08/374
NOR558.1000
NORMAN 6104
ACCESS 464/18
ACCESS BED 377
ACCESS 430/16
AMEND 3
NORMAN MAIN
INITIAL W1721
BED011.1000 A476
BLOCK 13 / AMEND 4
AMEND 2
CP 207 MAIN
SIN239.1000 AM436
W0206 INITIAL
W1554/B AMEND 3
R10612 C
W1550/S AMEND 1
W1175 INITIAL
W0644/H INITIAL
INITIAL W1185
CP 201 AM#1
CP 202 AM#2
CP1B2 AMEND 4 BLKRD1
CP1B2 AMEND 4
CP 200
CP1B6 AMEND 4
CP1B5 AMEND 4
CP 203 AM#3
W1550 INITIAL
W0645/C AMEND 1,3
CP S, AMEND 2
W0645/C AMEND 1
INITIAL
CP B AM 1
CP C AM 2
MAIN W1150
CP B AM 1
R13298 K
CP X INITIAL W0298
CP X INITIAL
CP S BLOCK 2 AMEND 6
CP S
CP C AM 1
CP S AMEND 3
CP S AMEND 4
CP S BLK 20 AMEND
W1199/A INITIAL
AMEND 1
0 1 2 4 6 8
Kilometers
1:50,000